

Zanmai-an--Standard Single room

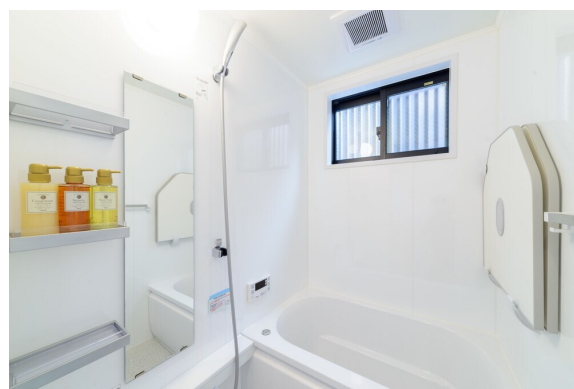
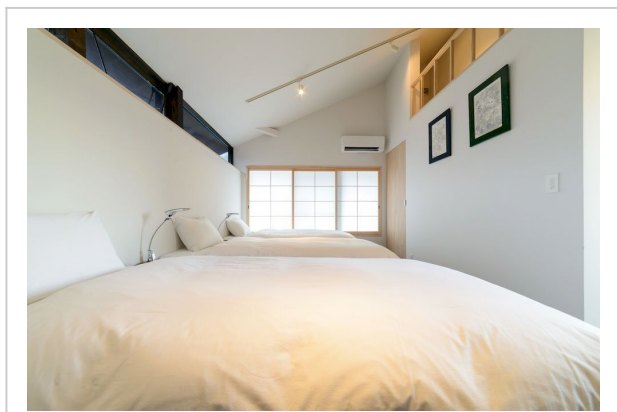
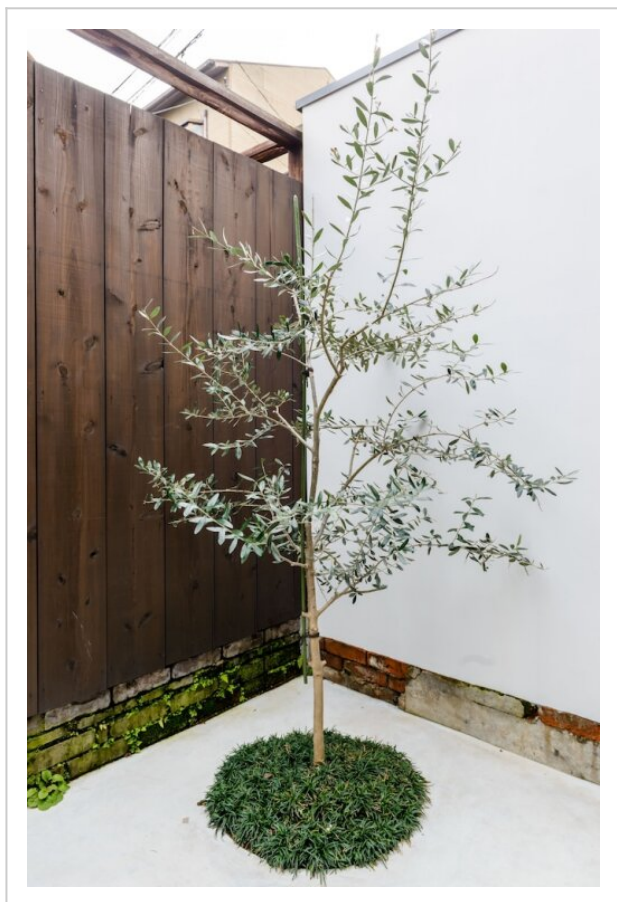

Address: 631-5 Shinkawara-cho HingashigumiHingashiyama-ku, Kyoto

Bathrooms: 2

Location

Active or laid-back vacation, it's up to you to decide. Cottage «Zanmai-an» is located in Kyoto. This cottage is located in 4 km from the city center. You can take a walk and explore the neighbourhood area of the cottage — Kyoto National Museum, Sanjusangendo Temple and Shoseien Garden.

At the cottage

Free Wi-Fi on the territory will help you to stay on-line. The staff of the cottage speaks English and Japanese.

Room amenities

Here's what you'll find in the room to have a rest after a long day: a shower and a TV. Please note that the listed services may not be available in all the rooms.

Amenities:

- | | |
|---|------------------|
| • Air conditioning | • Flat-screen TV |
| • Smoke-free property | • Shower/Bathtub |
| • Heating | • Bathtub |
| • Washing machine | • Shower |
| • All Spaces Non-Smoking (public and private) | • Toiletries |
| • No elevators | • Microwave oven |
| • Fridge | • Kettle |
| • Hairdryer | • Free Wi-Fi |
-